

Präzisions-Einstecheinsätze 312-D Precision Grooving Inserts 312-D

**Sonderpreise!
Special Prices!**

| Stück Pieces | Bezeichnung Reference | Sorte Grade | ISO | EUR / Stück / Piece |
|-----------------|--------------------------|----------------|------------|------------------------|
| 16 | 312.0025. 44-D | GK 1120 | K10 | 7,65 |
| 10 | 312.0250. 04-D | GP 5125 | P25/K20C | 5,85 |
| 9 | 312.0400. 08-D | GK 5220 | K20F/C | 5,85 |
| 36 | 312.1101. 25-D | GP 5125 | P25/K20C | 4,50 |
| 50 | 312.1103. 25-D | GP 5125 | P25/K20C | 4,50 |
| 19 | 312.1607. 33-D | GP 5125 | P25/K20C | 4,50 |
| 100 | 312.1812. 33-D | GP 5125 | P25/K20C | 4,50 |
| 64 | 312.2013. 33-D | GP 5125 | P25/K20C | 4,50 |
| 34 | 312.2014. 33-D | GP 5125 | P25/K20C | 4,50 |
| 4 | 312.3118. 48-D | GK 5320 | K20F/C | 4,50 |
| 6 | 312.3121. 53-D | GP 5125 | P25/K20C | 4,50 |
| 10 | 312.3122. 53-D | GP 5125 | P25/K20C | 4,50 |
| 6 | 312.3670. 18.1864-D | GK 5420 | K20C | 4,50 |
| 20 | 312.4125. 53-D | GP 5125 | P25/K20C | 4,50 |
| 32 | 312.4936. 58-D | GP 5125 | P25/K20C | 4,50 |
| 15 | 312.5130. 63-D | GP 5125 | P25/K20C | 4,50 |
| 34 | L312.0102. 27-D | DN 620 | P20C TiALN | 4,50 |

Vollradius
Full radius

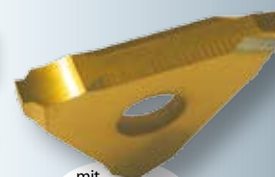
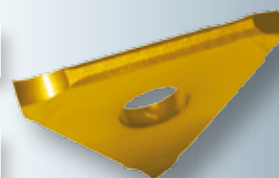
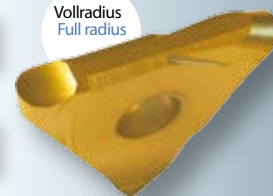

mit
Nutmantenfäseung
with chamfers

Fragen Sie auch nach den passenden Haltern-z.B. :
Ask for the compatible toolholders - e.g. :

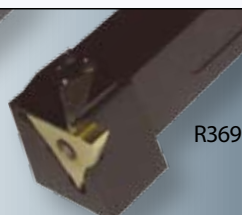
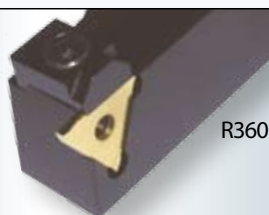

**Fortsetzung Angebote
auf Rückseite!
Continue special offer
please see back side**

Fortsetzung Angebote!
Continuation special offers!

Präzisions-Einstecheinsätze 312-D

Precision Grooving Inserts 312-D

Sonderpreise!
Special Prices!

| Stück Pieces | Bezeichnung Reference | Sorte Grade | ISO | EUR / Stück / Piece |
|-----------------|--------------------------|----------------|------------|------------------------|
| 20 | L312. 1050. 17-D | GP 5125 | P25 / K20C | 3,75 |
| 10 | L312. 1060. 17-D | GK 1110 | K10 | 3,75 |
| 10 | L312. 1070. 17-D | GK 1110 | K10 | 3,75 |
| 40 | L312. 1070. 17-D | GP 5125 | P25 / K20C | 4,50 |
| 20 | L312. 1125. 27-D | GK 1110 | K10 | 3,75 |
| 30 | L312. 1175. 37-D | GP 5125 | P25 / K20C | 4,50 |
| 16 | L312. 1250. 53-D | GP 5125 | P25 / K20C | 4,50 |
| 14 | L312. 3031. 33-D | GK 1110 | K10 | 5,40 |
| 70 | L312. 3031. 33-D | GP 1120 | P20 | 5,40 |
| 20 | L312. 3150. 53-D | GP 5125 | P25 / K20C | 4,50 |
| 40 | L312. 3175. 56-D | GP 5125 | P25 / K20C | 4,50 |
| 18 | R312. 0102. 27-D | GP 1120 | P20 | 3,75 |
| 20 | R312. 0204. 37-D | GP 5125 | P25 / K20C | 4,50 |
| 15 | R312. 0306. 37-D | GP 5125 | P25 / K20C | 4,50 |
| 50 | R312. 1050. 17-D | GP 5125 | P25 / K20C | 4,50 |
| 10 | R312. 1060. 17-D | GK 1110 | K10 | 3,75 |
| 20 | R312. 1060. 17-D | GP 5125 | P25 / K20C | 4,50 |
| 10 | R312. 1070. 17-D | GP 5125 | P25 / K20C | 4,50 |
| 10 | R312. 1175. 37-D | GP 5125 | P25 / K20C | 4,50 |
| 10 | R312. 1200. 53-D | GP 5125 | P25 / K20C | 4,50 |
| 37 | R312. 1250. 53-D | GP 5125 | P25 / K20C | 4,50 |
| 8 | R312. 3100. 37-D | GK 1110 | K10 | 3,75 |
| 10 | R312. 3100. 37-D | GP 5125 | P25 / K20C | 4,50 |
| 4 | R312. 3125. 53-D | GK 1110 | K10 | 3,75 |
| 29 | R312. 3125. 53-D | GP 5125 | P25 / K20C | 4,50 |
| 3 | R312. 3150. 53-D | GK 1110 | K10 | 3,75 |
| 6 | R312. 3150. 53-D | GK 5125 | P25 / K20C | 4,50 |
| 24 | R312. 3175. 56-D | GP 5125 | P25 / K20C | 4,50 |
| 34 | R312. 3200. 63-D | GP 5125 | P25 / K20C | 4,50 |



zum Einstechen
und Längsdrehen
for grooving
and turning



Mindestbestellwert: € 30,00. Gültig solange Vorrat reicht - Alle Preise verstehen sich netto zzgl. Mehrwertsteuer und zzgl. Versandkosten. Technische Änderungen vorbehalten, keine Haftung für Druckfehler.

Es gelten unsere allgemeinen Geschäftsbedingungen. Bitte „EW50“ auf Bestellung angeben

Minimum order € 30,00. Valid as long as stock lasts. Prices are to be understood net plus freight charges.

Subject to technical changes, no liability for printing errors.

JD conditions for delivery and payment will be supplied. Please mention „EW50“ on order



Jörn Detjens Zerspanungstechnik GmbH
Bookkoppel 3
DE-22926 Ahrensburg

Tel.: +49-(0)41 07 - 90 73-0
Fax.: +49-(0)41 07 - 90 73-22
E-Mail: info@jd-tools.de

